

Proposed Project at Mouza-Baishnabghata, J.L. No-28,  
 C.S. Plot No-891(P), 892(P), E.P. No-20, S.P. No-20,  
 Premises No-29, Ashutosh Pally, Ward No-101, Borough  
 No-XII, under Kolkata Municipal Corporation, P.S.-  
 Jadavpur Now Patuli, Kolkata-700084

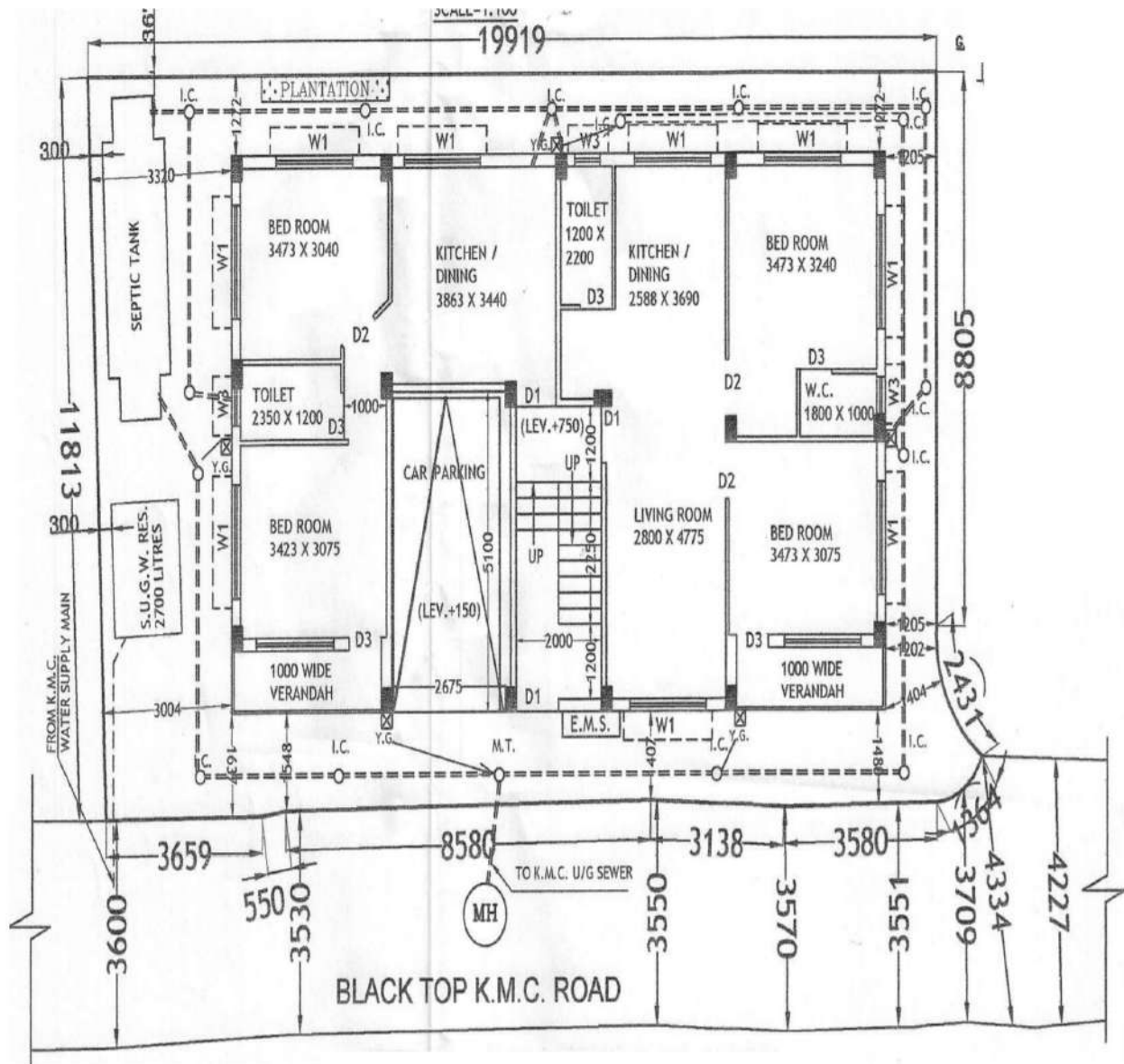

**LATITUDE : 22.473771**  
**LONGITUDE : 88.376790**

**RM CONSTRUCTION**

*Rehul Chowdhury*  
**Partner**

**SIGNATURE OF OWNER**